

Panasonic Solution Developer Network

Panasonic is offering a PBX partner program (Panasonic Solution Developer Network for Communication Products) to offer integration between Panasonic PBX and 3rd party vendor applications. For the software vendors registered in the program, Panasonic provides the latest technical specification and support to our partners interoperability testing. The 3rd party vendor successfully tested the software product stated in this solution leaflet, in accordance with the 'self-test' specification provided by Panasonic.



Integration with IBM® Sametime®

► Type of Business and Merit

- Employee collaboration: It's an easy, efficient and up-to-date way of communication
- Use existing, reliable infrastructure: Realize unified communications - keep your investment
- Benefit from established and reliable voice quality

► Application Name - Partner

iOffice Communicator - ilink Kommunikationssysteme GmbH

► Overview

iOffice Communicator for Sametime is a CTI add-on to the collaboration software IBM Sametime and IBM Lotus Notes®. It extends Sametime and Notes by a variety of telephony functions: One click calling of existing contacts, telephony presence, screen pop, and a call history function that displays all calls at a glance making it easy to catch up with missed calls.

► Main Feature

- Seamless integration of instant messaging and telephony using the same client: IBM Sametime Connect
- Telephony presence to see at a glance who is available on the phone
- Easily use Panasonic telephony through IBM Sametime Connect phone controls
- Call contacts directly from your contact list
- Screen pop of inbound calls with identification using IBM Lotus Domino® or Lotus
- The Call history function makes it easy to catch up with missed phone calls

► System Configuration

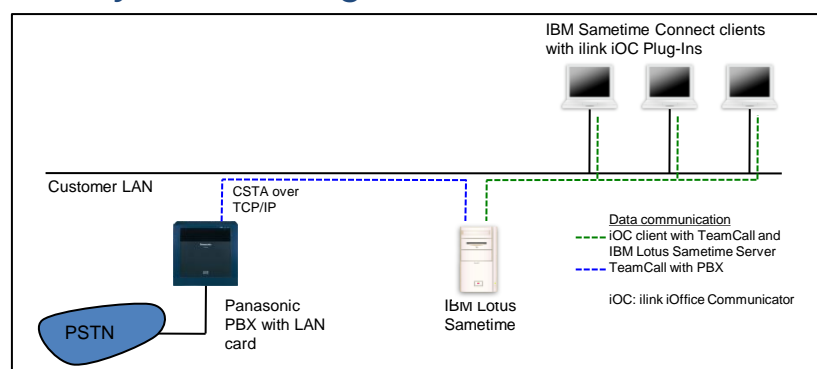

► Features

- Integrated telephony functions give users the ability to control their Panasonic phone using IBM Sametime Connect, e.g. make a call, answer a call, transfer or forward a call. A screen pop using caller-id will be presented when receiving inbound calls.
- The integrated telephony presence feature enables users to see at a glance who of their IBM Sametime Connect contacts is available or talking on the phone. Even more advanced, users can decide to receive an instant notification when the presence status changes to available.

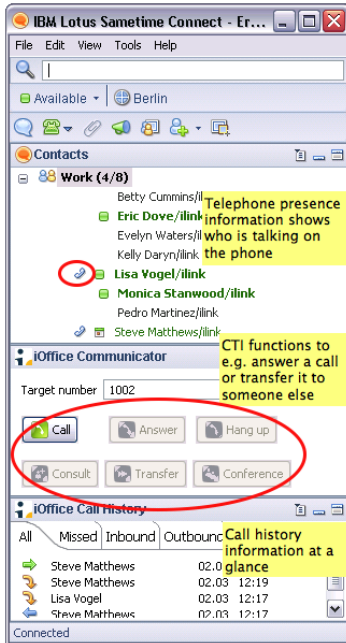

iLink iOffice Communicator adds telephony and call history functions to the IBM Sametime connect client.

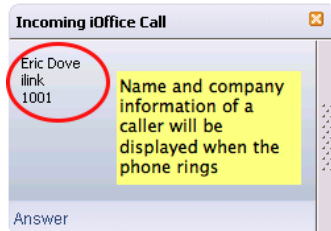

An incoming caller will be screened including name and company information.

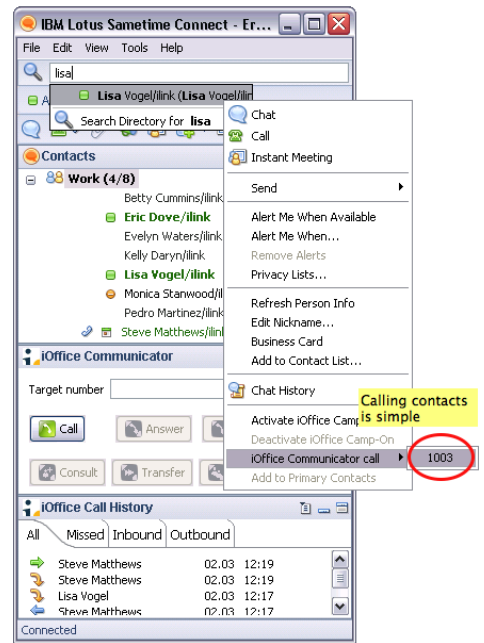

Contacts can be easily called.

► System Requirement

PBX

Supported PBX	Panasonic KX-TDA100/200/600, KX-TDE100/200/600, KX-NCP500/1000, KX-NS1000
Connection	LAN

Partner Application

OS	Microsoft® Windows Server® 2008, Microsoft® Windows Server® 2012, Red Hat® Enterprise Linux® 5, Novell® SUSE® Linux® Enterprise Server 11
CPU	Xeon® / Pentium® 2GHz
RAM	2 GB
HDD	40 GB

► Application Partner Information



Company Name: iLink Kommunikationssysteme GmbH
Address: Charlottenstrasse 4, 10969 Berlin, Germany
Web: www.ilink.de
E-mail: sales@ilink.de



The above solution is based on written or verbal information received by Panasonic System Networks Co., Ltd. ("Company") from Panasonic Solution Developer Network for Communication Products member companies and may not have been independently verified by Company. Company DISCLAIMS ANY AND ALL PROMISES, REPRESENTATIONS, AND WARRANTIES, EXCEPT AS EXPRESSLY SET FORTH IN THIS DOCUMENT, WITH RESPECT TO INFORMATION FURNISHED TO YOU BY THIS DOCUMENT, INCLUDING THEIR CONDITION; CONFORMITY TO ANY REPRESENTATION OR DESCRIPTION; THE EXISTENCE OF ANY LATENT OR PATENT DEFECTS; AND TITLE, MERCHANTABILITY, OR FITNESS FOR A PARTICULAR PURPOSE OR USE. Prior to specifying any of these solutions for a particular application, you should verify the actual functionality of such solution. If you want information about above solution, please contact the above address. Design and specifications are subject to change without notice. The images shown of base unit display and lams are composite images. Microsoft and Windows are either registered trademarks or trademarks of Microsoft Corporation in the United States and/or other countries. Intel and Pentium are trademarks or registered trademarks of Intel Corporation or its subsidiaries in the United States and other countries. Other trademarks and trade names are those of their respective owners.