

Panasonic Solution Developer Network

Panasonic is offering a PBX partner program (Panasonic Solution Developer Network for Communication Products) to offer integration between Panasonic PBX and 3rd party vendor applications. For the software vendors registered in the program, Panasonic provides the latest technical specification and support to our partners interoperability testing. The 3rd party vendor successfully tested the software product stated in this solution leaflet, in accordance with the 'self-test' specification provided by Panasonic.



Integration with CRM Systems / Databases

► Type of Business and Merit

- CRM integration add-on module for Panasonic CA 4
- Looks up contact details in CRM databases
- Displays screen pop with contact details of the caller
- Enables additional ways to dial phone numbers

► Application Name - Partner

ilink CRM Extensions for Panasonic Communication Assistant - ilink GmbH

► Overview

ilink CRM Extensions for Panasonic Communication Assistant increases the feature set of Panasonic CA 4 (Pro, Console and Supervisor). The software accesses various CRM and database applications to display caller information during inbound telephone calls. It also adds additional functions to dial telephone numbers.

► Main Feature

- Looks up contact details of incoming calls in major CRM systems, including: Act!, Sage, Salesforce.com, IBM Lotus Notes, IBM Connections, Microsoft Dynamics CRM, Goldmine, SugarCRM, Netsuite, Maximizer, Tigerpaw, Outlook / Exchange (Public Folder), VCard, X-INTEGRATE, WebDirectories, ODBC, more
- Screen pop displays the name of the contact when found in the CRM system
- Gives additional dialing options using drag-and-drop, copy & paste and keyboard hotkey

► System Configuration

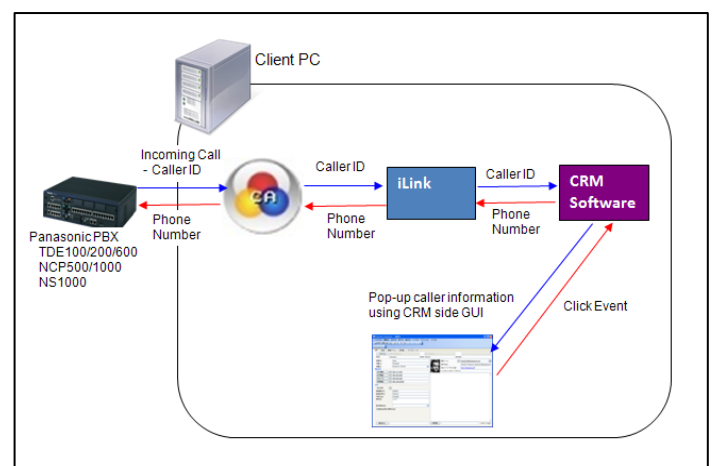

▶ Features

- Integrates on-premises and cloud based CRM systems with CA Version 4
- Displays contact information of the caller that is stored in the CRM database
- Custom ODBC databases can be integrated
- Additional CRM systems support can be added on demand
- Adds additional mechanisms to dial phone numbers

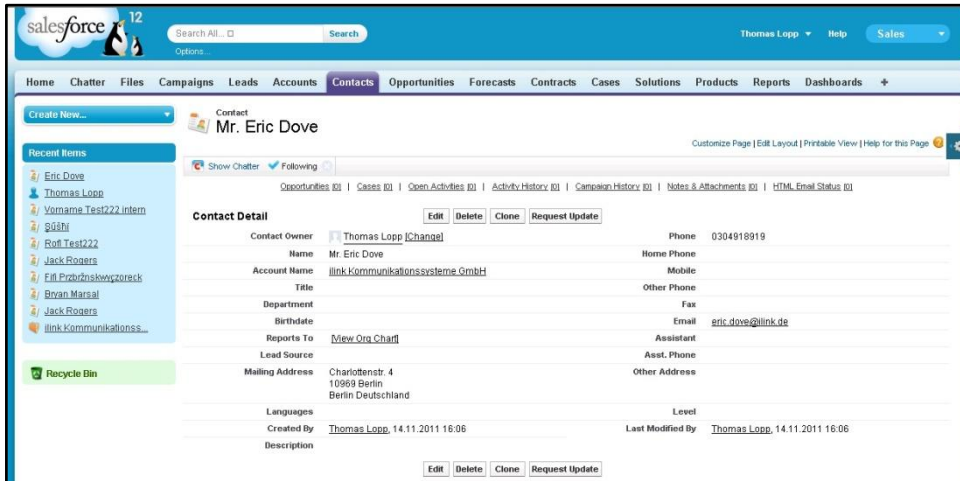

A contact record in Salesforce.com

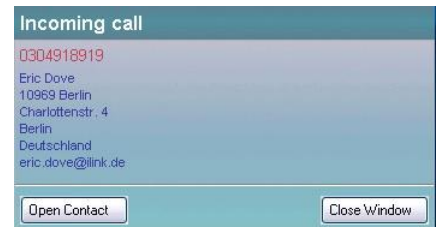

Popup window showing information from a contact in Salesforce.com

▶ System Requirement

PBX

Supported PBX	Panasonic KX-TDE100/200/600, KX-NCP500/1000, KX-NS1000
Supported CA versions	CA Version 4 (CA Pro, CA Supervisor, CA Operator Console)

Partner Application

OS	Microsoft® Windows® XP Microsoft® Windows Vista® Microsoft® Windows® 7 Professional Microsoft® Windows® 8 Pro
CPU	Pentium® 2GHz
RAM	2 GB
HDD	5 GB

▶ Application Partner Information



Panasonic
Solution
Developer
Network

**Silver
Partner**

Company Name: ilink Kommunikationssysteme GmbH

Address: Charlottenstrasse 4, 10969 Berlin, Germany

Web: www.ilink.de

E-mail: sales@ilink.de

The above solution is based on written or verbal information received by Panasonic System Networks Co., Ltd. ("Company") from Panasonic Solution Developer Network for Communication Products member companies and may not have been independently verified by Company. Company DISCLAIMS ANY AND ALL PROMISES, REPRESENTATIONS, AND WARRANTIES, EXCEPT AS EXPRESSLY SET FORTH IN THIS DOCUMENT, WITH RESPECT TO INFORMATION FURNISHED TO YOU BY THIS DOCUMENT, INCLUDING THEIR CONDITION; CONFORMITY TO ANY REPRESENTATION OR DESCRIPTION; THE EXISTENCE OF ANY LATENT OR PATENT DEFECTS; AND TITLE, MERCHANTABILITY, OR FITNESS FOR A PARTICULAR PURPOSE OR USE. Prior to specifying any of these solutions for a particular application, you should verify the actual functionality of such solution. If you want information about above solution, please contact the above address. Design and specifications are subject to change without notice. The images shown of base unit display and lams are composite images. Microsoft and Windows are either registered trademarks or trademarks of Microsoft Corporation in the United States and/or other countries. Intel and Pentium are trademarks or registered trademarks of Intel Corporation or its subsidiaries in the United States and other countries. Other trademarks and trade names are those of their respective owners.